

## Featured Highlights

### Comprehensive Inventory Management

- Manage inventory in individual sizes or pre-packs.
- Quick access to information such as history, description, image, best customer, best salesperson, territory, and more.
- Extensive history and tracking capabilities
- Auto Generate UPC #'s, Full EDI, bar-coding,
- Factor receivables management (CIT, GMAC, more )
- Multiple location, racks and bins per item
- Cost sheets

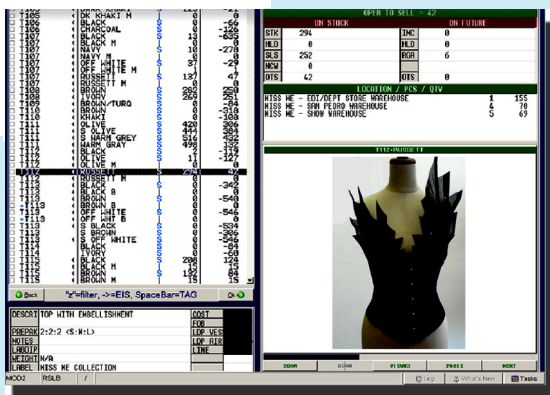

### Forms

- Consistent, professional forms built-in like invoice, proforma invoice, commercial invoice, picking sheet, sales order and purchase contract that follow industry standards
- Customizable to meet specific company needs
- Support for labels, stickers, bar code, etc
- Optional advertisement, logo or legal notes on the forms

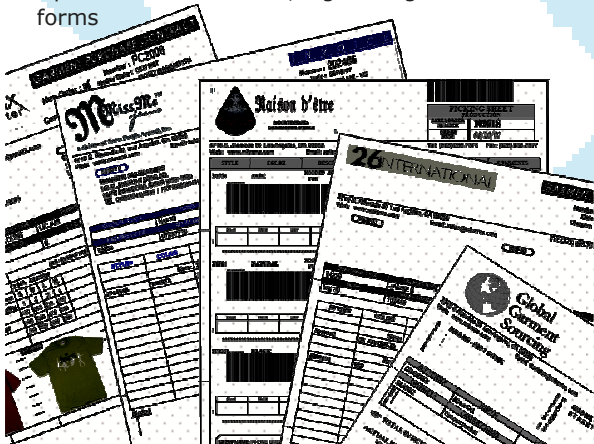

**MOD2 Inc.** is a software company located in Los Angeles. Our state of the art software packages are designed to help GARMENT COMPANIES to fully automate their business. With over 16 years of continuous development guided by close relationships with our customers, MOD2 is the complete solution for your business.

## We Understand the specific needs of your Company

**MOD2** will help you save time, reduce error and increase productivity. Call us, e-mail or go to our website to find out more. To schedule a demo contact [javid@mod2.com](mailto:javid@mod2.com) or call 213-747-8424



# MOD2 INC.

## Software for your GARMENT COMPANY

**3317 South Broadway  
Los Angeles, CA 90007**

**TEL (213) 747-8424**

**FAX (213) 747-9250**

**MAIL [info@mod2.com](mailto:info@mod2.com)**

**WEB [www.mod2.com](http://www.mod2.com)**



# MOD2 INC.

## Software for your GARMENT IMPORTING & GARMENT PACKAGING

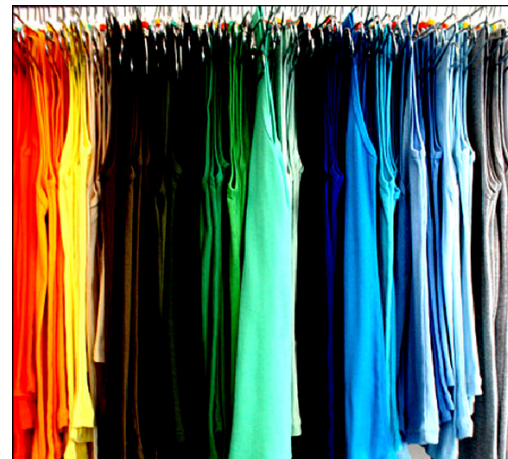

- Increase your productivity.
- Manage your inventory per style, color, date, priority, group & season.
- Track and send confirmations of orders automatically.
- Know the accurate cost of an item.
- See images of the garment in your system.
- Create stickers and labels for garments and samples.
- Give you the actual profit on an invoice.
- Track pending orders for a customer and a supplier.
- Email & Fax your salesperson and customer of shipments and orders.
- Receive daily detailed reports of the status of your company.
- Support for EDI transmission and Bar-Coding.
- Trade Show and Store adapted customer order processing system that is quick and easy.

[illegible]

- 26 INTERNATIONAL INC.**  
 3371 South Broadway, Los Angeles, CA 90007  
 Web: www.26inc.com Email: support@26inc.com  
 Tel: (213) 747-0474 Fax: (213) 747-0458

**PACKING LIST**  
 Number: PC2008  
 Date: 06/04/07  
 Division: MOD2 GARMENTS

**STYLISH COLOR DESCRIPTION UNITBOX QTY BOXES LOOSEPC WEIGHT VOLUME**

**Sizes: S M L XL**

**YTC-Q/100 BLOODY-RED** 100 200 200 100 30 600  
**YTC-Q/100 MOIST-GREEN** 100 200 200 100 30 600  
**YTC-Q/100 SKY-BLUE** 100 200 200 100 30 600

**BOX# STYLE# COLOR S M L XL PACK# LOOSE/ BOX QTY/ BOX COUNT TOTAL QTY WEIGHT/ BOX DIMENSION**

1-20 YTC-Q/100 BLOODY-RED 1 2 2 1 5 30 20 400 20.00 20X20X14  
 21-40 YTC-Q/100 MOIST-GREEN 1 2 2 1 5 30 20 400 20.00 20X20X14  
 41-60 YTC-Q/100 SKY-BLUE 1 2 2 1 5 30 20 400 20.00 20X20X14  
**TOTAL 60 3000 120.00 14.40 cu ft**

**Garment Purchase Contract**  
 Order Number: 43541543  
 Order Date: 6/1/07  
 Division: MOD2 GARMENTS  
 Country: KOREA  
 Order Type: ☐ New Order ☐ Reorder ☐ Cancelled

**3371 South Broadway, Los Angeles, CA 90007**  
 Web: www.26inc.com Email: support@26inc.com  
 Tel: (213) 747-0474 Fax: (213) 747-0458

**Garment Purchase Contract**  
 Order Number: 43541543  
 Order Date: 6/1/07  
 Division: MOD2 GARMENTS  
 Country: KOREA  
 Order Type: ☐ New Order ☐ Reorder ☐ Cancelled

**Print Packing Lists with Box Details and Pre-pack, Purchase Contracts and Cost Sheets**

**Garment Purchase Contract**  
 Order Number: 43541543  
 Order Date: 6/1/07  
 Division: MOD2 GARMENTS  
 Country: KOREA  
 Order Type: ☐ New Order ☐ Reorder ☐ Cancelled

**Garment Purchase Contract**  
 Order Number: 43541543  
 Order Date: 6/1/07  
 Division: MOD2 GARMENTS  
 Country: KOREA  
 Order Type: ☐ New Order ☐ Reorder ☐ Cancelled

**Garment Purchase Contract**  
 Order Number: 43541543  
 Order Date: 6/1/07  
 Division: MOD2 GARMENTS  
 Country: KOREA  
 Order Type: ☐ New Order ☐ Reorder ☐ Cancelled

**Garment Purchase Contract**  
 Order Number: 43541543  
 Order Date: 6/1/07  
 Division: MOD2 GARMENTS  
 Country: KOREA  
 Order Type: ☐ New Order ☐ Reorder ☐ Cancelled

**Garment Purchase Contract**  
 Order Number: 43541543  
 Order Date: 6/1/07  
 Division: MOD2 GARMENTS  
 Country: KOREA  
 Order Type: ☐ New Order ☐ Reorder ☐ Cancelled

**Garment Purchase Contract**  
 Order Number: 43541543  
 Order Date: 6/1/07  
 Division: MOD2 GARMENTS  
 Country: KOREA  
 Order Type: ☐ New Order ☐ Reorder ☐ Cancelled

**Garment Purchase Contract**  
 Order Number: 43541543  
 Order Date: 6/1/07  
 Division: MOD2 GARMENTS  
 Country: KOREA  
 Order Type: ☐ New Order ☐ Reorder ☐ Cancelled

**Garment Purchase Contract**  
 Order Number: 43541543  
 Order Date: 6/1/07  
 Division: MOD2 GARMENTS  
 Country: KOREA  
 Order Type: ☐ New Order ☐ Reorder ☐ Cancelled

**Garment Purchase Contract**  
 Order Number: 43541543  
 Order Date: 6/1/07  
 Division: MOD2 GARMENTS  
 Country: KOREA  
 Order Type: ☐ New Order ☐ Reorder ☐ Cancelled

**Garment Purchase Contract**  
 Order Number: 43541543  
 Order Date: 6/1/07  
 Division: MOD2 GARMENTS  
 Country: KOREA  
 Order Type: ☐ New Order ☐ Reorder ☐ Cancelled

**Garment Purchase Contract**  
 Order Number: 43541543  
 Order Date: 6/1/07  
 Division: MOD2 GARMENTS  
 Country: KOREA  
 Order Type: ☐ New Order ☐ Reorder ☐ Cancelled

**Garment Purchase Contract**  
 Order Number: 43541543  
 Order Date: 6/1/07  
 Division: MOD2 GARMENTS  
 Country: KOREA  
 Order Type: ☐ New Order ☐ Reorder ☐ Cancelled

**Garment Purchase Contract**  
 Order Number: 43541543  
 Order Date: 6/1/07  
 Division: MOD2 GARMENTS  
 Country: KOREA  
 Order Type: ☐ New Order ☐ Reorder ☐ Cancelled

**Garment Purchase Contract**  
 Order Number: 43541543  
 Order Date: 6/1/07  
 Division: MOD2 GARMENTS  
 Country: KOREA  
 Order Type: ☐ New Order ☐ Reorder ☐ Cancelled

**Garment Purchase Contract**  
 Order Number: 43541543  
 Order Date: 6/1/07  
 Division: MOD2 GARMENTS  
 Country: KOREA  
 Order Type: ☐ New Order ☐ Reorder ☐ Cancelled

**Garment Purchase Contract**  
 Order Number: 43541543  
 Order Date: 6/1/07  
 Division: MOD2 GARMENTS  
 Country: KOREA  
 Order Type: ☐ New Order ☐ Reorder ☐ Cancelled

**Garment Purchase Contract**  
 Order Number: 43541543  
 Order Date: 6/1/07  
 Division: MOD2 GARMENTS  
 Country: KOREA  
 Order Type: ☐ New Order ☐ Reorder ☐ Cancelled

**Garment Purchase Contract**  
 Order Number: 43541543  
 Order Date: 6/1/07  
 Division: MOD2 GARMENTS  
 Country: KOREA  
 Order Type: ☐ New Order ☐ Reorder ☐ Cancelled

**Garment Purchase Contract**  
 Order Number: 43541543  
 Order Date: 6/1/07  
 Division: MOD2 GARMENTS  
 Country: KOREA  
 Order Type: ☐ New Order ☐ Reorder ☐ Cancelled

**Garment Purchase Contract**  
 Order Number: 43541543  
 Order Date: 6/1/07  
 Division: MOD2 GARMENTS  
 Country: KOREA  
 Order Type: ☐ New Order ☐ Reorder ☐ Cancelled

**Garment Purchase Contract**  
 Order Number: 43541543  
 Order Date: 6/1/07  
 Division: MOD2 GARMENTS  
 Country: KOREA  
 Order Type: ☐ New Order ☐ Reorder ☐ Cancelled

**Garment Purchase Contract**  
 Order Number: 43541543  
 Order Date: 6/1/07  
 Division: MOD2 GARMENTS  
 Country: KOREA  
 Order Type: ☐ New Order ☐ Reorder ☐ Cancelled

**Garment Purchase Contract**  
 Order Number: 43541543  
 Order Date: 6/1/07  
 Division: MOD2 GARMENTS  
 Country: KOREA  
 Order Type: ☐ New Order ☐ Reorder ☐ Cancelled

**Garment Purchase Contract**  
 Order Number: 43541543  
 Order Date: 6/1/07  
 Division: MOD2 GARMENTS  
 Country: KOREA  
 Order Type: ☐ New Order ☐ Reorder ☐ Cancelled

**Garment Purchase Contract**  
 Order Number: 43541543  
 Order Date: 6/1/07  
 Division: MOD2 GARMENTS  
 Country: KOREA  
 Order Type: ☐ New Order ☐ Reorder ☐ Cancelled

**Garment Purchase Contract**  
 Order Number: 43541543  
 Order Date: 6/1/07  
 Division: MOD2 GARMENTS  
 Country: KOREA  
 Order Type: ☐ New Order ☐ Reorder ☐ Cancelled

**Garment Purchase Contract**  
 Order Number: 43541543  
 Order Date: 6/1/07  
 Division: MOD2 GARMENTS  
 Country: KOREA  
 Order Type: ☐ New Order ☐ Reorder ☐ Cancelled

**Garment Purchase Contract**  
 Order Number: 43541543  
 Order Date: 6/1/07  
 Division: MOD2 GARMENTS  
 Country: KOREA  
 Order Type: ☐ New Order ☐ Reorder ☐ Cancelled

**Garment Purchase Contract**  
 Order Number: 43541543  
 Order Date: 6/1/07  
 Division: MOD2 GARMENTS  
 Country: KOREA  
 Order Type: ☐ New Order ☐ Reorder ☐ Cancelled

**Garment Purchase Contract**  
 Order Number: 43541543  
 Order Date: 6/1/07  
 Division: MOD2 GARMENTS  
 Country: KOREA  
 Order Type: ☐ New Order ☐ Reorder ☐ Cancelled

**Garment Purchase Contract**  
 Order Number: 43541543  
 Order Date: 6/1/07  
 Division: MOD2 GARMENTS  
 Country: KOREA  
 Order Type: ☐ New Order ☐ Reorder ☐ Cancelled

**Garment Purchase Contract**  
 Order Number: 43541543  
 Order Date: 6/1/07  
 Division: MOD2 GARMENTS  
 Country: KOREA  
 Order Type: ☐ New Order ☐ Reorder ☐ Cancelled

**Garment Purchase Contract**  
 Order Number: 43541543  
 Order Date: 6/1/07